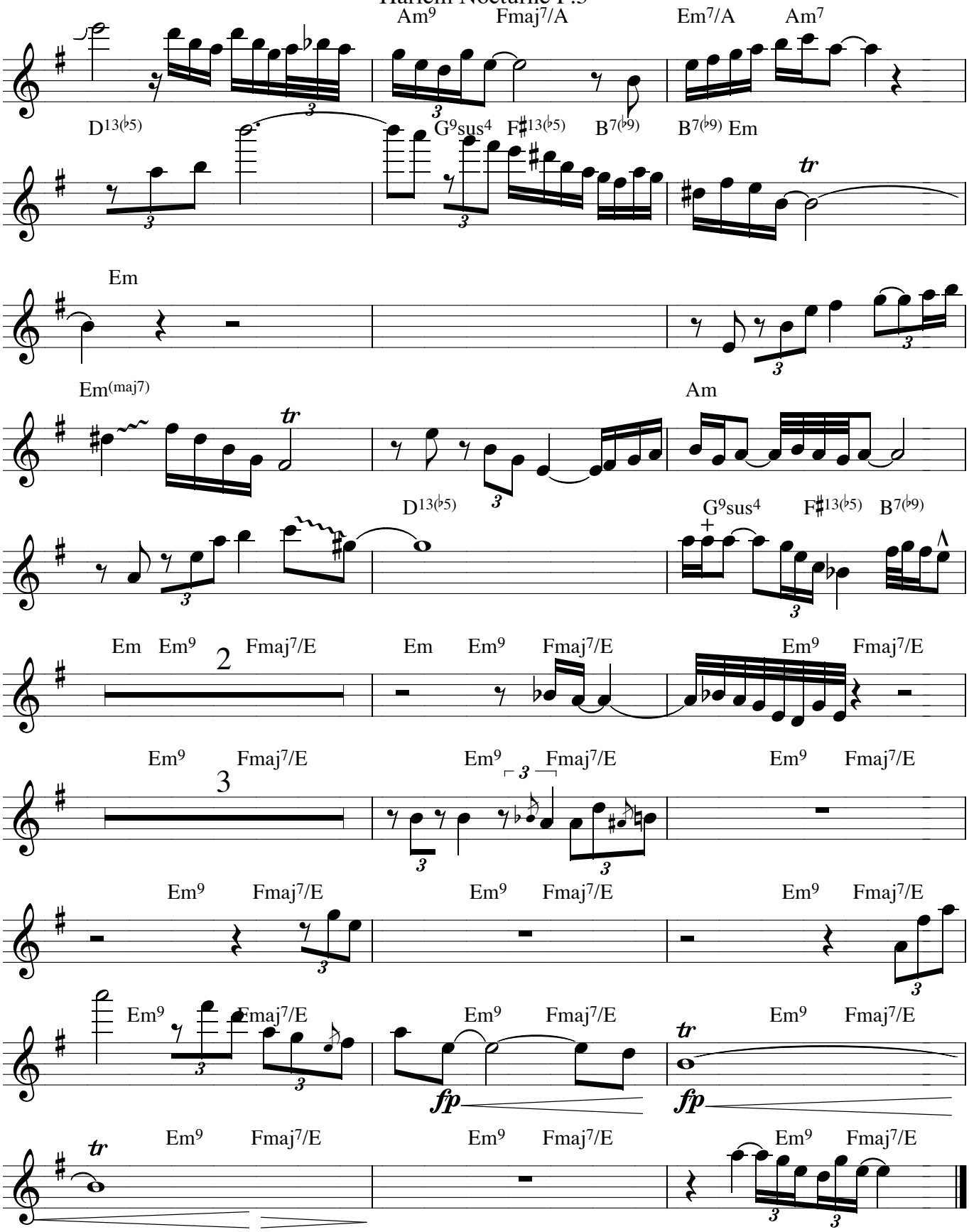Harlem Nocturne P.3